

# MAPALYTICS

3D MAPS REDEFINED

PRESERVING the PAST  
MAPPING the FUTURE

National  
Incubation  
Center

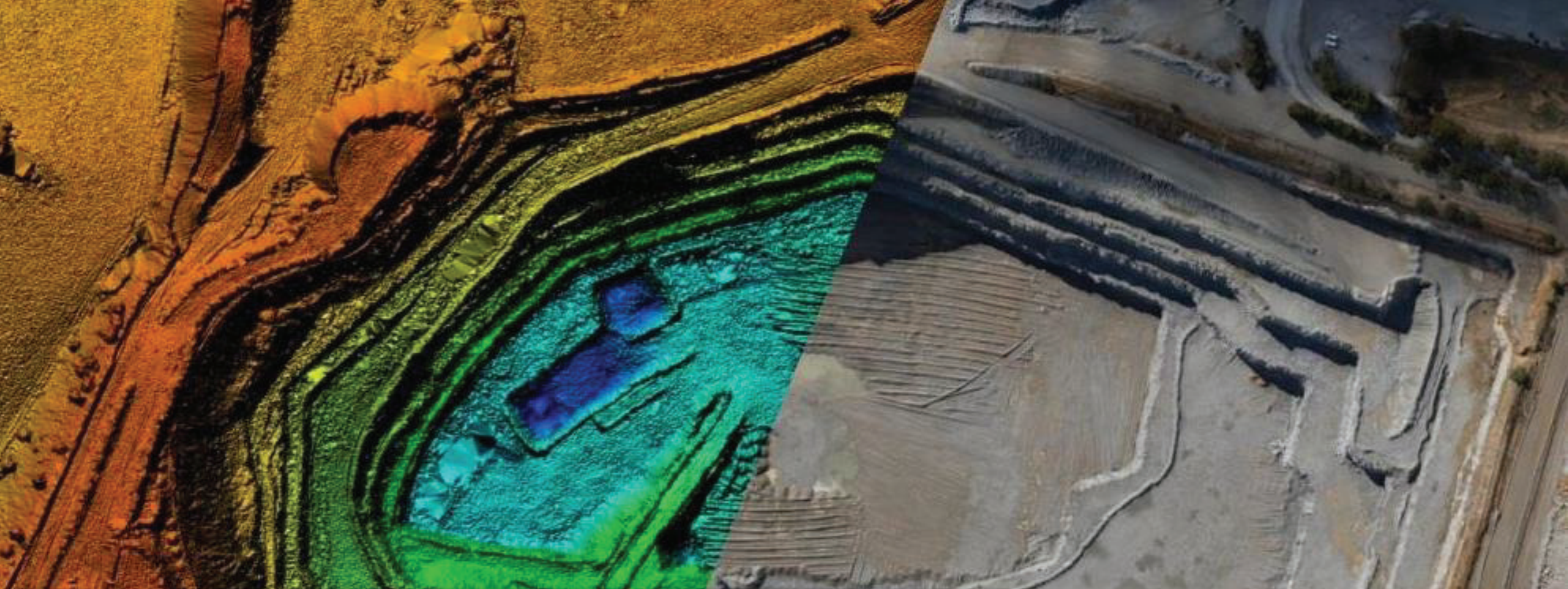

Services

# Topographic – Aerial Mapping

# Large Area Mapping with Fixed Wing Drone

DEM

Ortho-Photo

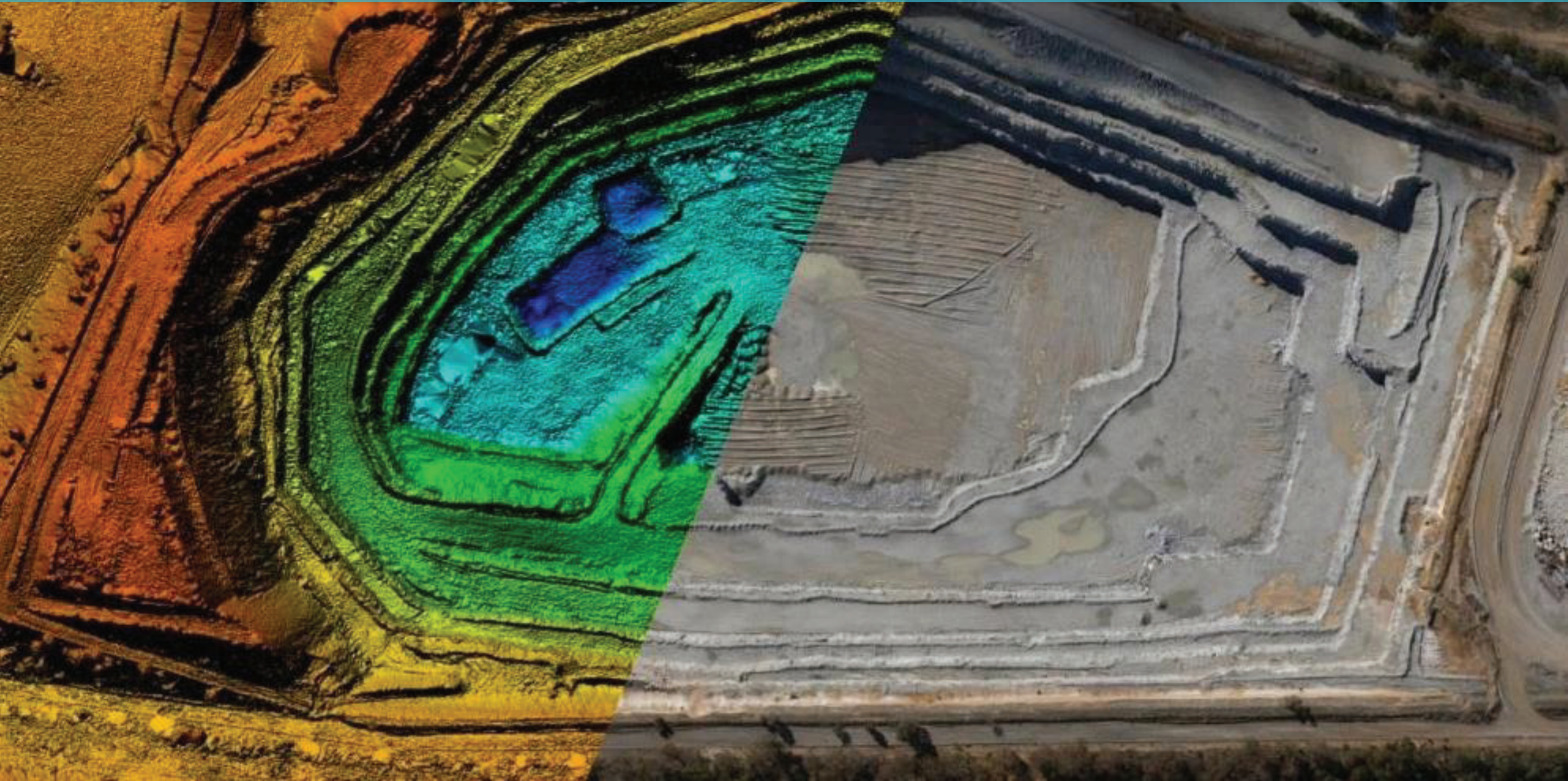

# Highest Level of Detail

[VIEW VIDEO NOW](#)

# Accurate Contours in Comparison to Traditional Methods

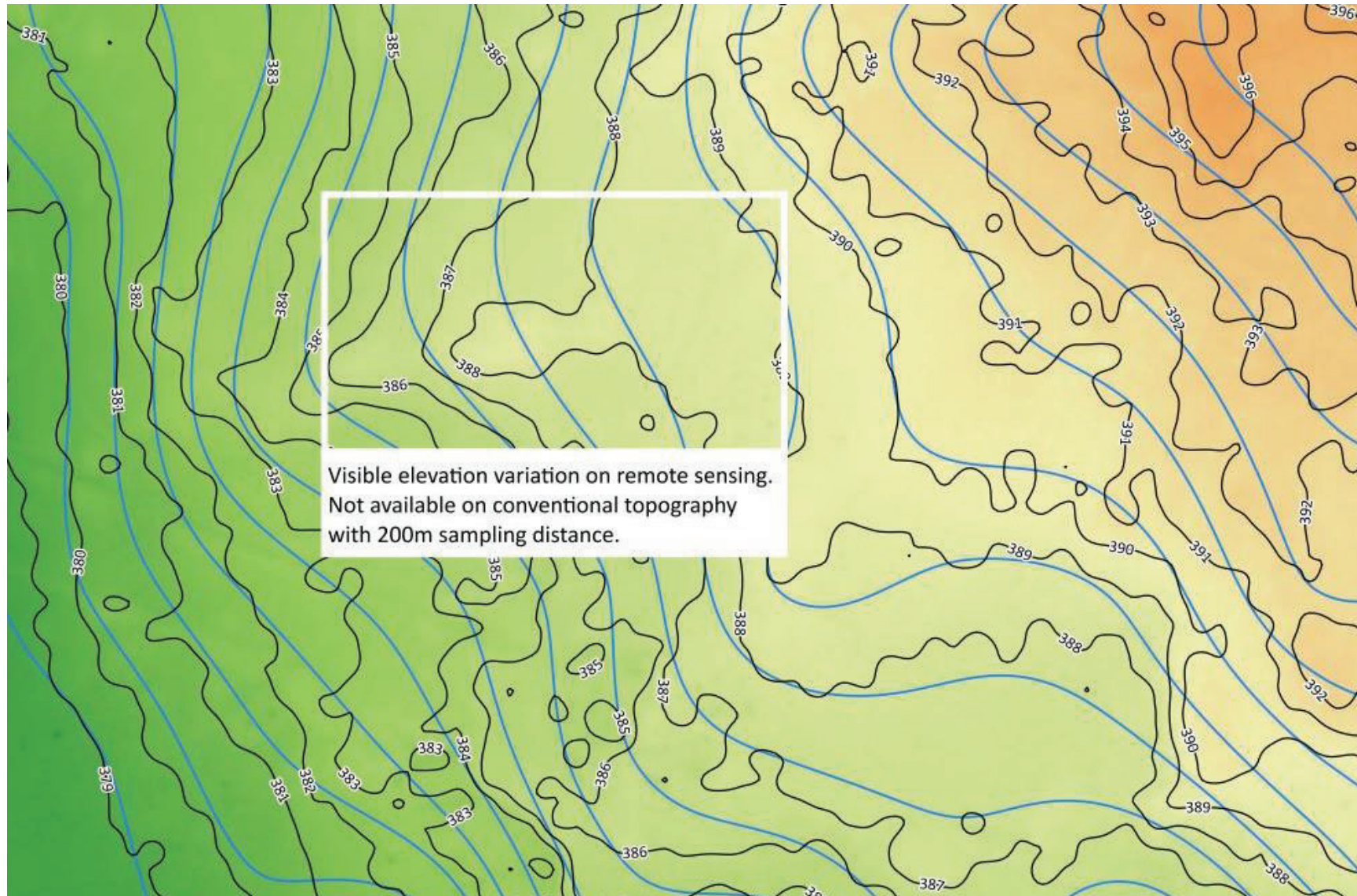

# Multiple Layers

Orthomosaic

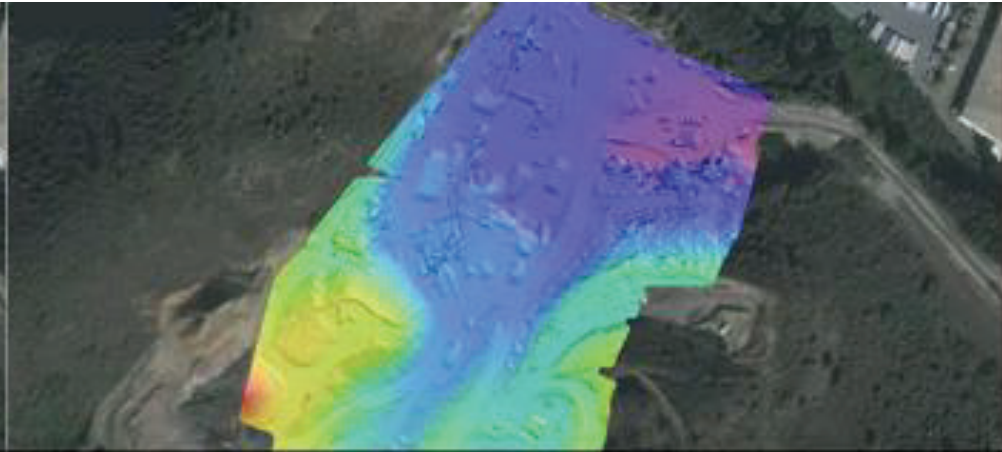

Elevation Model

Hillshade

Cut and Fill Map

# Digital Elevation Model and Contour

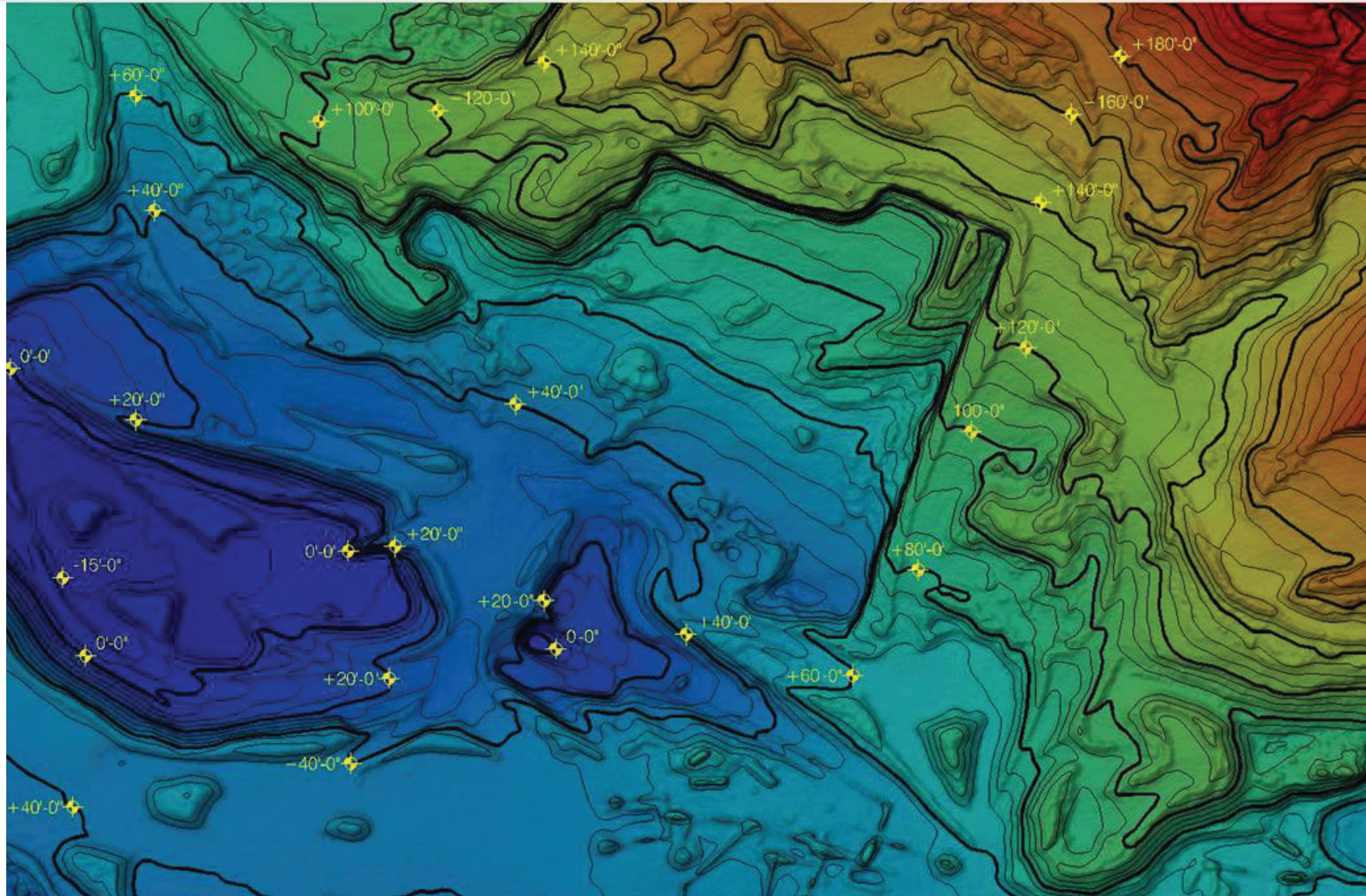

# Accurate Measurements

# Visual and Topographic Mapping

**Traditional** surveying is **slow** and **expensive** - it is unreasonable to do regularly.

- Manage your site works and operations with ease
- Key Features
  - **Fast Accurate Remote Progress Monitoring**
  - **High Resolution** Drone maps
  - Progress **report** on **design** and **actual** levels
  - **Cut and Fill report**
  - Perfect tool for **QA/QC**
  - **Web platform** for user friendly viewing of maps
  - Navigate to maps of different dates by clicking on the dates

# Overview of Advantages

**10x**  
Higher  
Resolution

**10x**  
Faster

**35%**  
Cheaper

**Web**  
Portal

# Dangerous Terrain Mapping

# Ortho-Mosaic

[VIEW VIDEO NOW](#)

# Digital Elevation Model

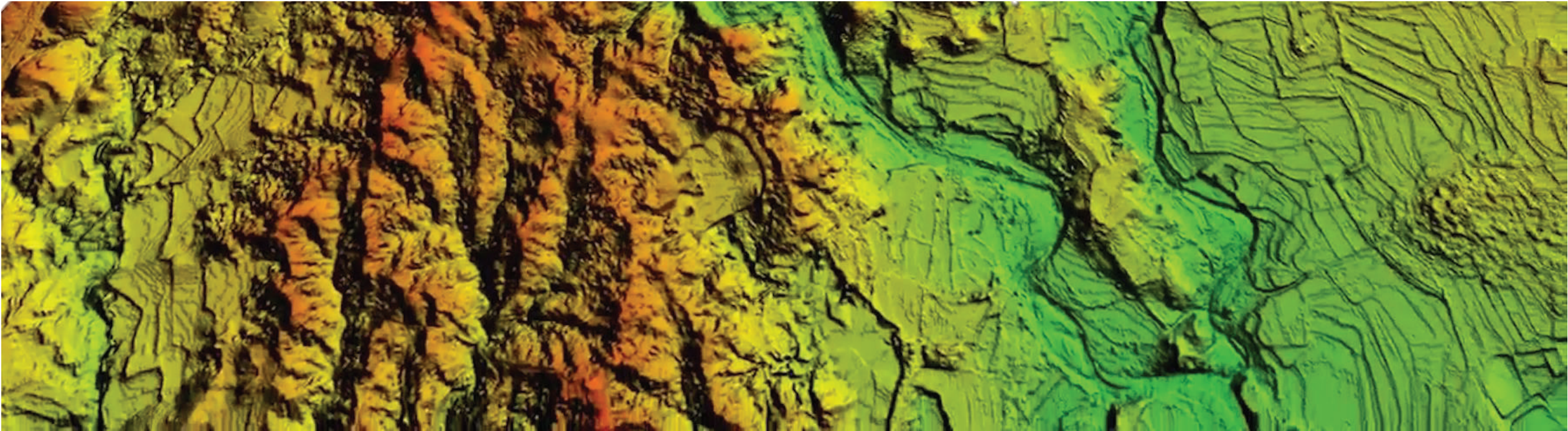

# Virtual Reality Marketing and Progress Monitoring

# Time Travel VR Portal – Progress Monitoring

**Validating** monthly **invoices** and changing orders is **difficult** without the **right data**

- Explore the site with **360 degrees**
- Key Features
  - Monitor, share, analyze on-site construction updates with complete record on portal
  - **Automatic archiving** of data for **visual auditing**
  - Impactful **marketing tool** for
    - **Google Street View**
    - Website
    - Facebook 360

[VIEW VIDEO NOW](#)

# Marketing Content

- Virtual Reality tours of Built Sites
  - Video for Facebook/Youtube ([View here](#))
  - Walk through tours using WebVR ([View here](#))
- 3D Render Models – Architectural Visualization of to be constructed Sites
  - Smart Villas ([View Here](#))
  - Full Walkthrough ([View Here](#))
  - Architectural Rendering Showreel ([View here](#))

# Geographical Information and System

# Geographic information system (GIS)

- Geographic information system (GIS) technology provides the **tools** for creating, **managing, analyzing,** and **visualizing** the data associated with developing and **managing infrastructure**

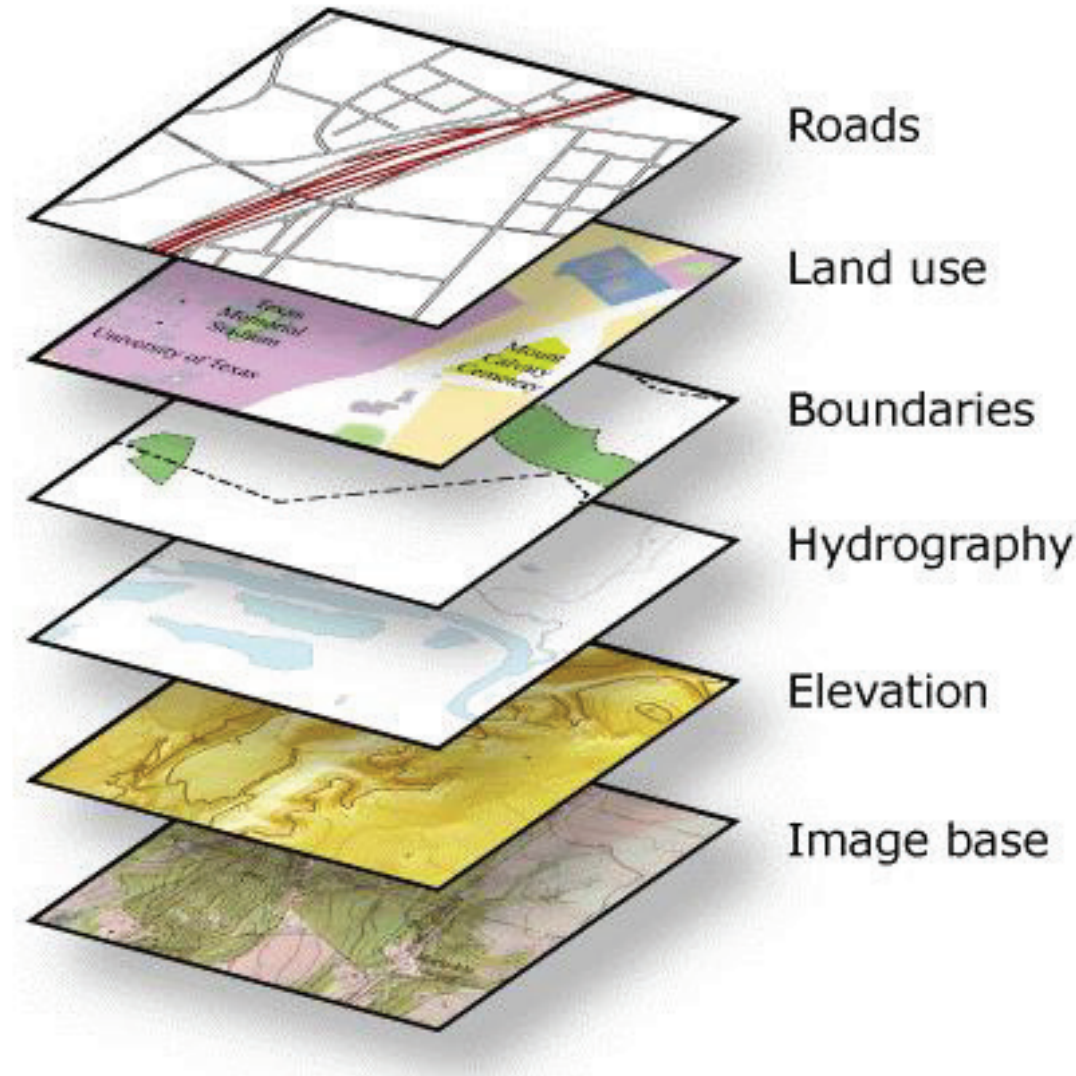

# Why GIS

- **Save Time and Cost** by having all data under **one platform**
- Data Integration, Visualization, and Managements
- All data uploaded organized with time stamp
  - **underground,**
  - **ground level**
  - **above ground**
- **Data integrity with no reliance on one individual**
- **Asset management** once constructed
- **Track and manage changes**

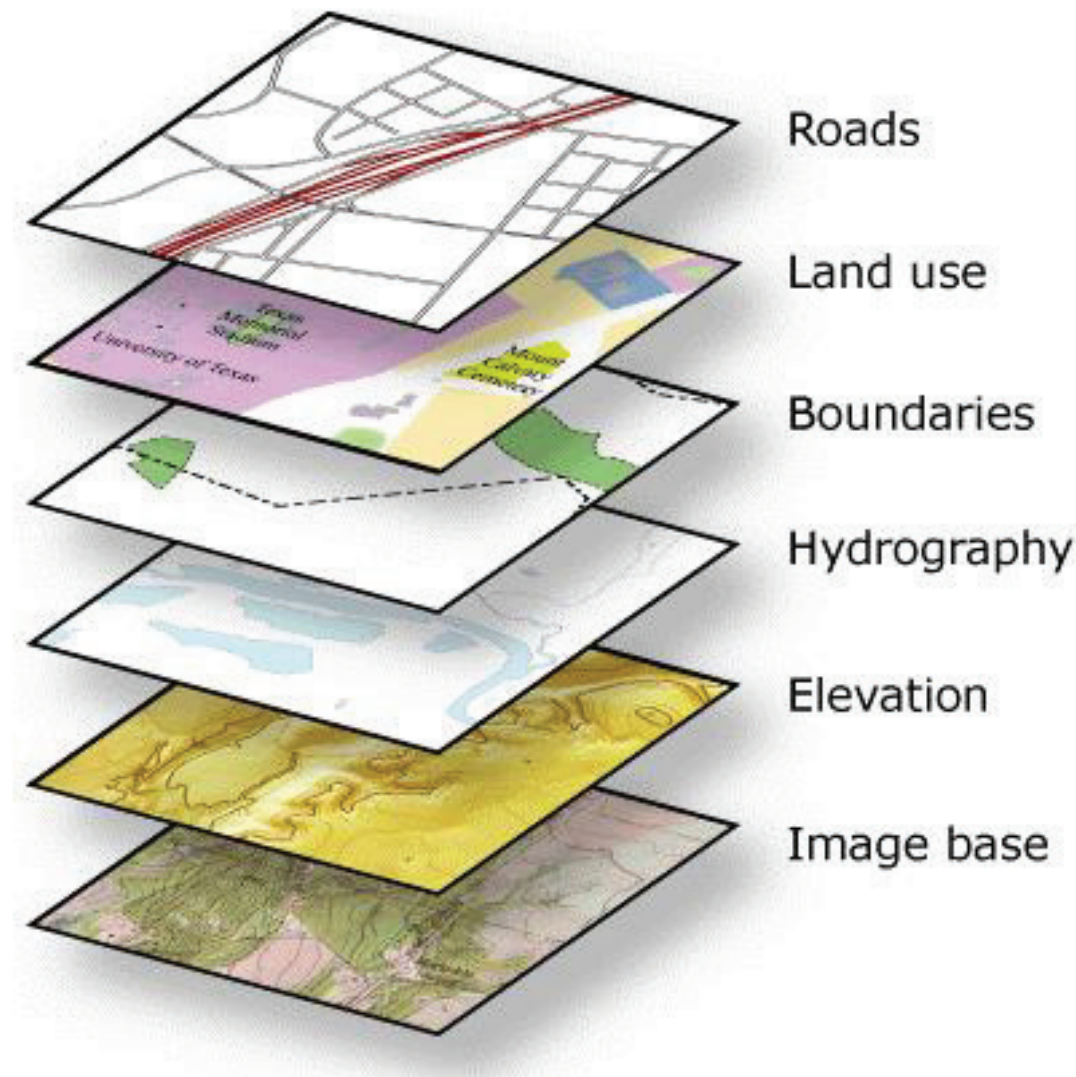

# NUTSHELL

## GIS Provides the Framework for Analysis and Decision Making

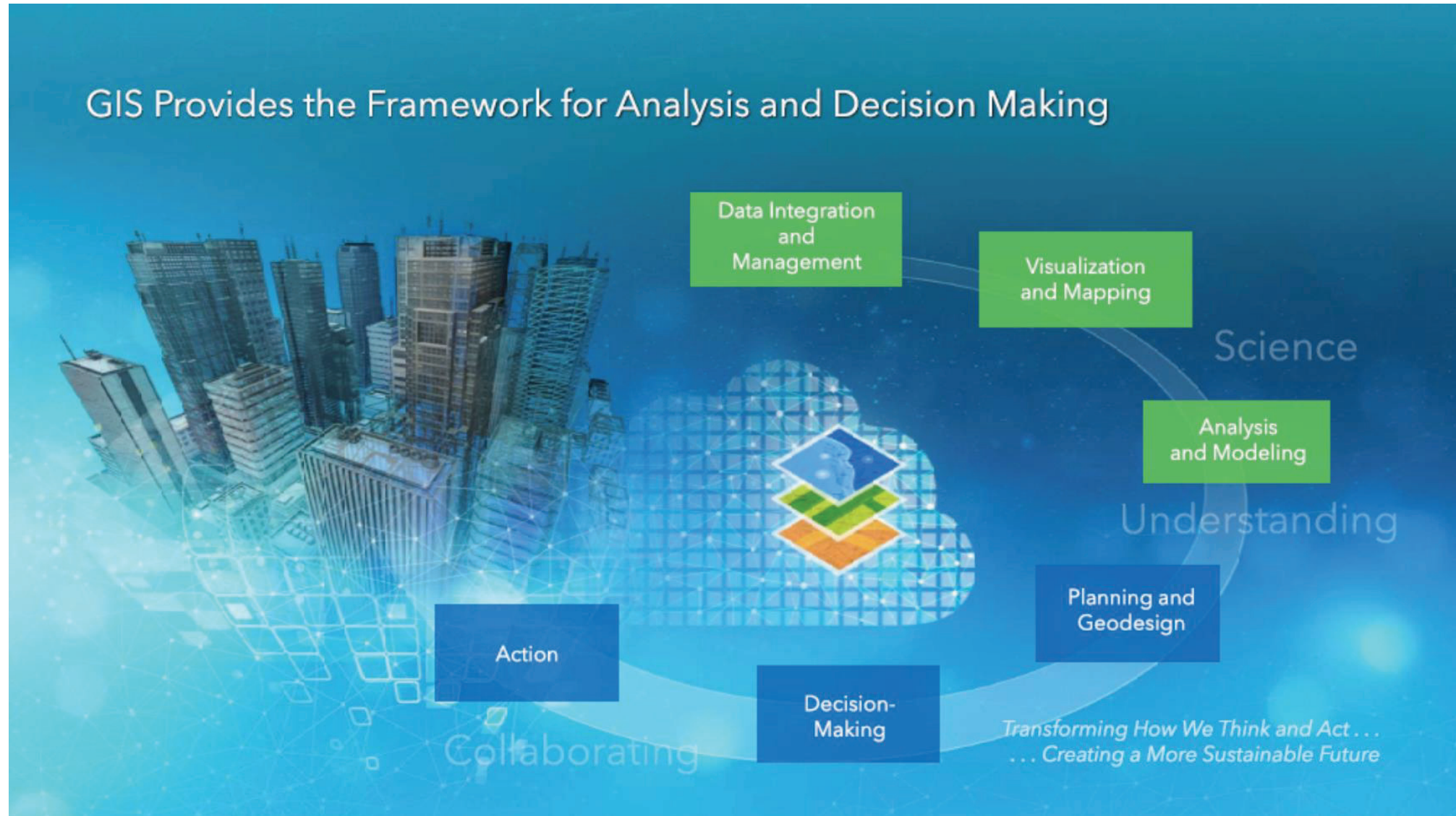

# Web Based GIS Platform

- **Save Time and Cost** by having all data under **one platform**
- Add , Remove and Edit layers of Data on the fly
- **Improve cross-collaboration**
  - Improve internal and external communications, as teams can work collaboratively to create, edit, publish and share maps with key project shareholders internally or externally within an organization
- **Access webmaps from any device remotely**
  - A Web GIS allows GIS consultants, specialists and teams to become mobile as webmaps are accessible on desktop, tablet and mobile as long mobile data is enabled.
- **Publish and share multi-layer features and points on a single webmap**

# WebGIS

# WebGIS Portal Smart City

- Admin
- Search Plots
- Advanced Search
- Plots Owned
- Legend Lookup
- Electric Lines
- Sewerage Lines

The main map area shows a 3D-style map of a city with various colored plots, roads, and green spaces. Labels on the map include 'GHOT', 'MAHAHAN', 'MAIRA KHURD', 'MARIA KALAN', and 'KALAS'. A browser address bar at the bottom left shows 'localhost/smartcity/index.php/index.html'.

# Plot Ownership Filtering

Plot Details	
Owner Name	Muhammad Usman Fida
Owner CNIC	3630278413681
Owner Picture	
Plot_id	2328
Plot Number	03
Street	Street No. 01
Block	Overseas-I (Block-A)
Dimensions	75 x 120
Reserved	No
Report	<a href="#">Click here</a>

# Advanced Filtering

- Select Sector:** A dropdown menu currently set to 'No Sector Preference'.
- Select Block:** A dropdown menu labeled 'Block Name'.
- Select Plot Types:** A dropdown menu labeled 'Type Name'.
- Select Plot Size:** A dropdown menu labeled 'Plot Size'.
- Select Street:** A dropdown menu labeled 'Street Name'.
- Select Plot Number:** A dropdown menu labeled 'Plot Number'.

At the bottom of the dialog are 'Search' and 'Cancel' buttons. The background map shows a street grid with labels such as 'PARK ROAD (R.O.W 50\')' and 'STREET 5 # (R.O.W 40\')'. A sidebar on the left contains navigation options like 'Search Plots', 'Advanced Search', 'Plots Owned', 'Legend Lookup', 'Electric Lines', and 'Sewerage Lines'.

# Print Out Sheet from WebGIS Portal

Project: **Capital Smart City**

Zone: **Overseas-I (Block-A)**

**APPENDIX-A PLOT SPECS**

**LEGEND**

- Your plot
- Other plots
- Road
- Bus Stop

Plot Serial No:  
**OB 01**

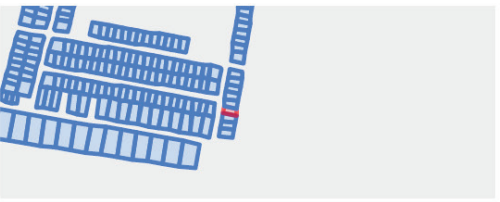

**PLOT LOCATION**

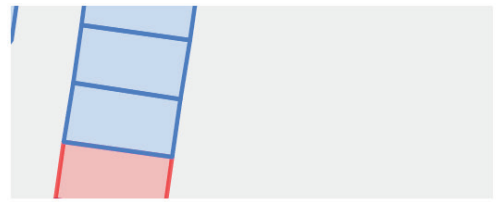

**PLOT LOCATION**

**X-SECTION**

**Building Harmony**

Property		Plot Category		Property		Property Atts		Building Volume		Parking		Utility Requirements						
Block	Overseas-I (Block-A)	General	-	Highest Total GFA	80%	Highest (RES) GFA	80%	No of Floors (Recommended)	GF+1.5	Min. No of Parking lots	1 car	Utility	Units	VOL				
Street	Lane No. 01	Corner	Yes	Land Usage	Residential	Highest (Commercial) GFA	Nil	Highest Com GFA	Nil	Allowable Parking Levels	Nil	Electricity Demand	KW	2				
Property No	04	Park Facing	-	Highest Plot Coverage	-	Highest Community Facility GFA	Nil	Highest CF GFA	Nil	Surface Parking	Nil	Portable Water Avg Demand	m <sup>3</sup> /day	1.134				
Property Area	<table border="1" style="width: 100%; border-collapse: collapse; text-align: center;"> <tr> <td>Marla</td> <td>Sft</td> </tr> <tr> <td>10</td> <td>250</td> </tr> </table>	Marla	Sft	10	250	Main Road:60-99	-	FAR	1:1.56	-	-	-	-	-	-	Sewerage Avg Flow	m <sup>3</sup> /day	0.907
Marla	Sft																	
10	250																	

# Utility Network GIS Portal

-  Admin 
- Search Plots 
- Advanced Search 
- Plots Owned 
- Legend Lookup 
- Electric Lines 
- Sewerage Lines 
- Show Sewerage Lines**
- Hide Sewerage Lines

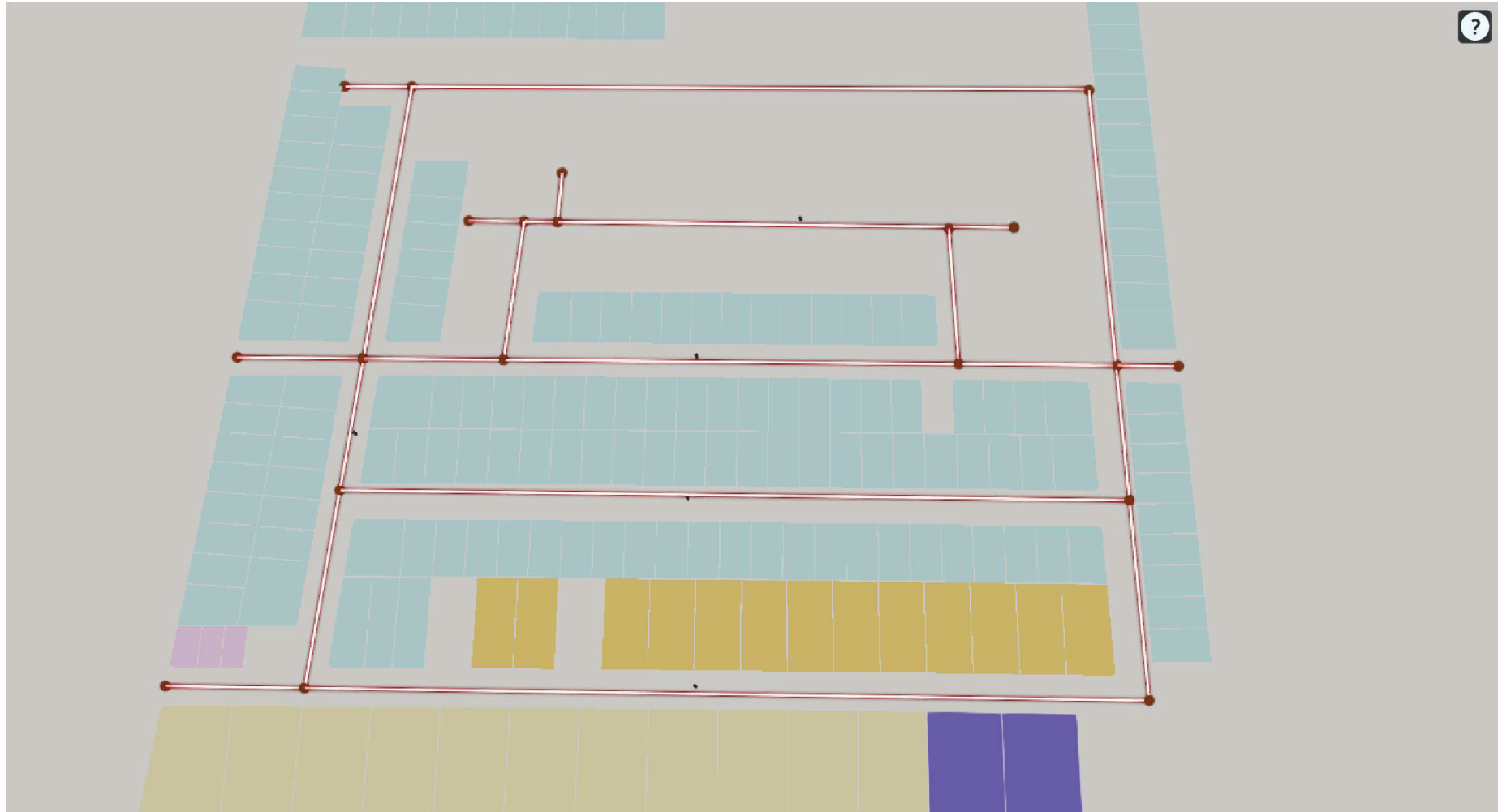

# Drainage Network Details – WebGIS Portal

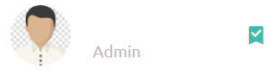

Admin

Search Plots

Advanced Search

Plots Owned

Legend Lookup

Electric Lines

Sewerage Lines

Show Sewerage Lines

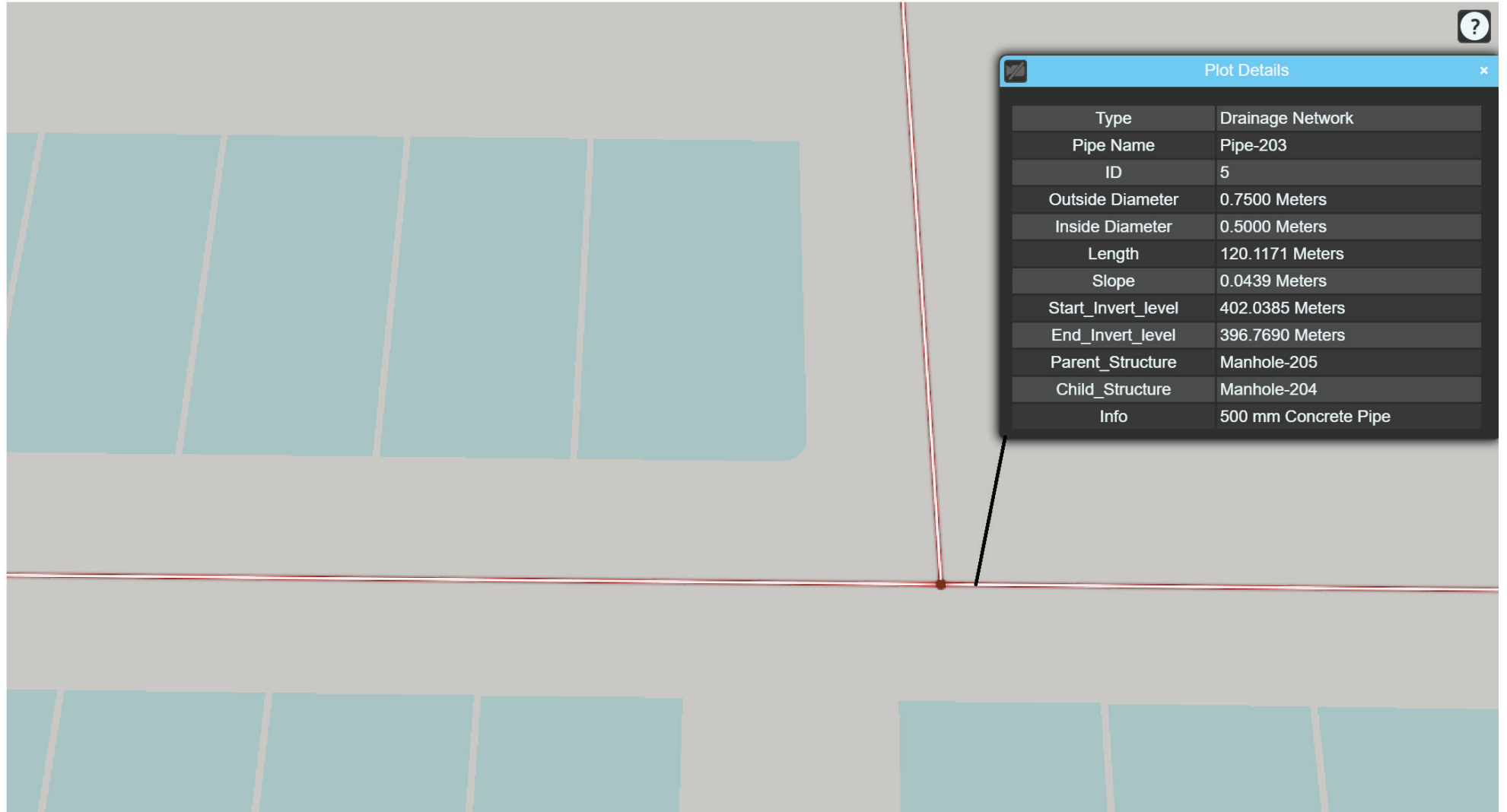
Hide Sewerage Lines

# Electricity Network – WebGIS Portal

 Admin 

Search Plots 

Advanced Search 

Plots Owned 

Legend Lookup 

Electric Lines 

Show Electric Lines

Hide Electric Lines

Show Lines Installed Last Year

Show Lines Installed This Year

Sewerage Lines 

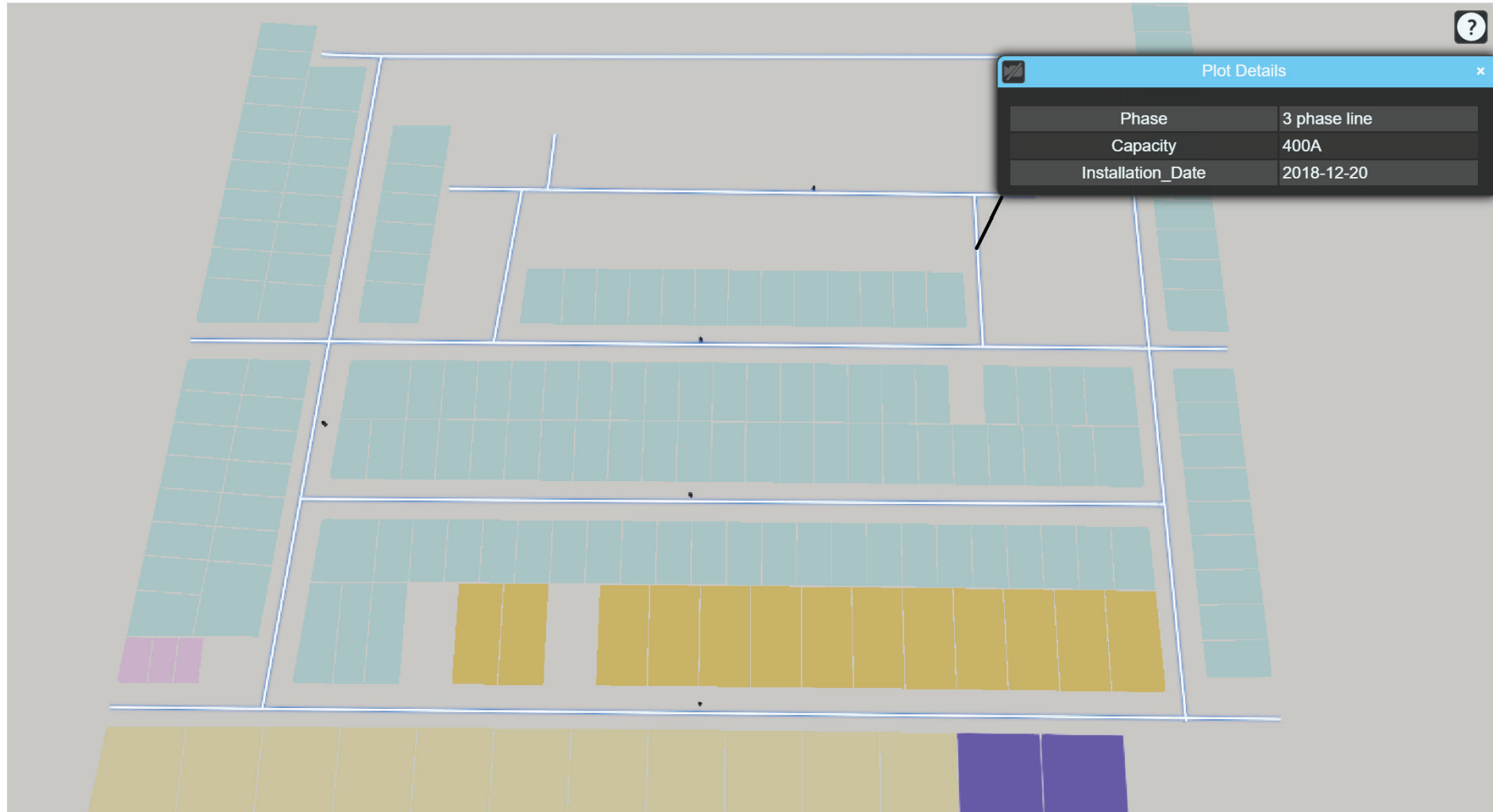

# WebGIS Portal with 3D Buildings

# Khasra WebGIS App

# Land Parcel Ownership Status

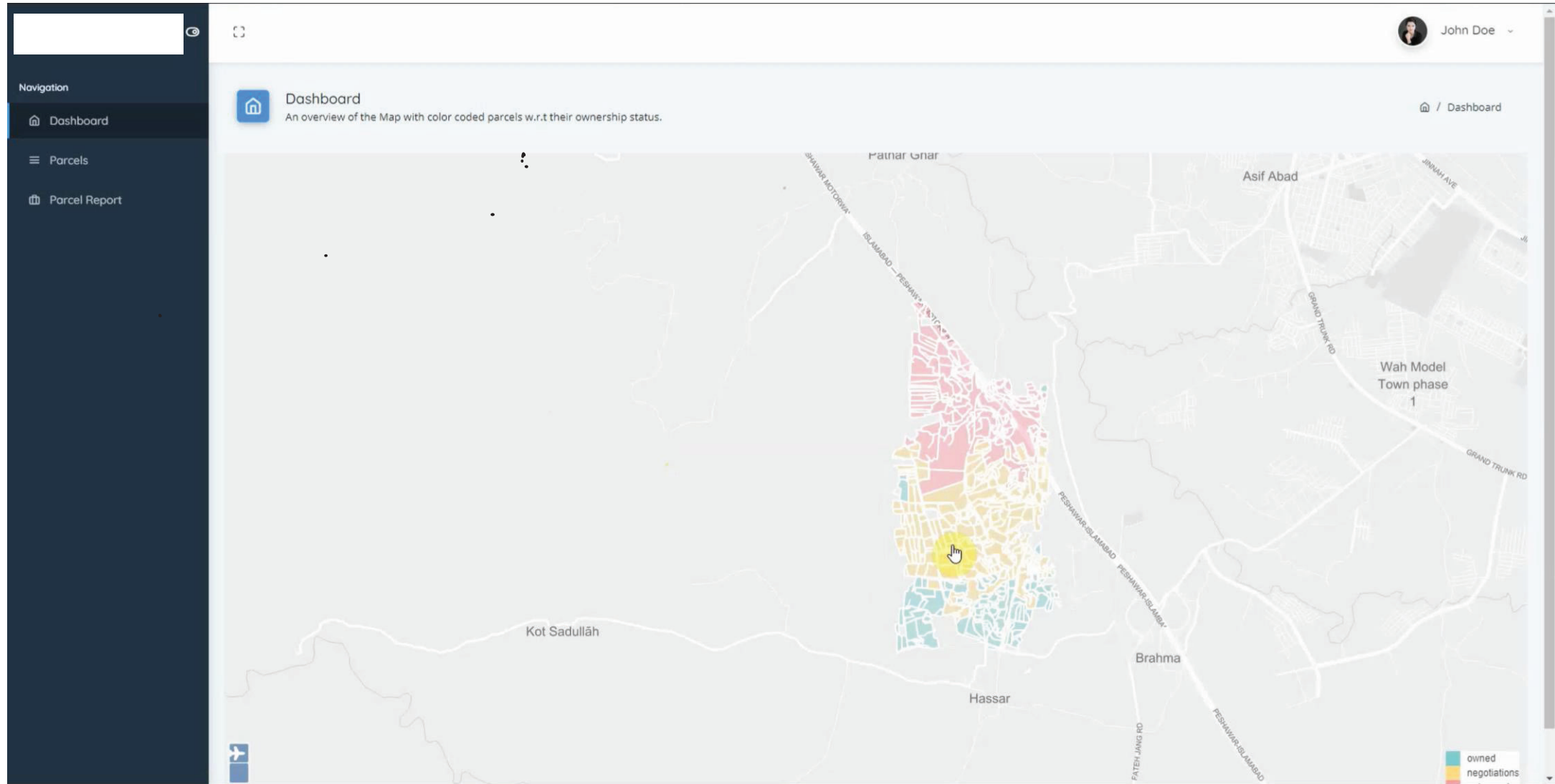

# Land Ownership Status with Satellite/Drone Map

# Edit Ownership Records

- Owner Name:
- Owner Cnic:
- Owner Address:
- Owner Phone:
- Status:

The status field is a dropdown menu. A scale bar in the bottom left shows 300 m and 1000 ft. The user's name "John Doe" is visible in the top right corner. The map includes labels for "Kohistan Er" and "choke Gujran".

# Land Ownership Report

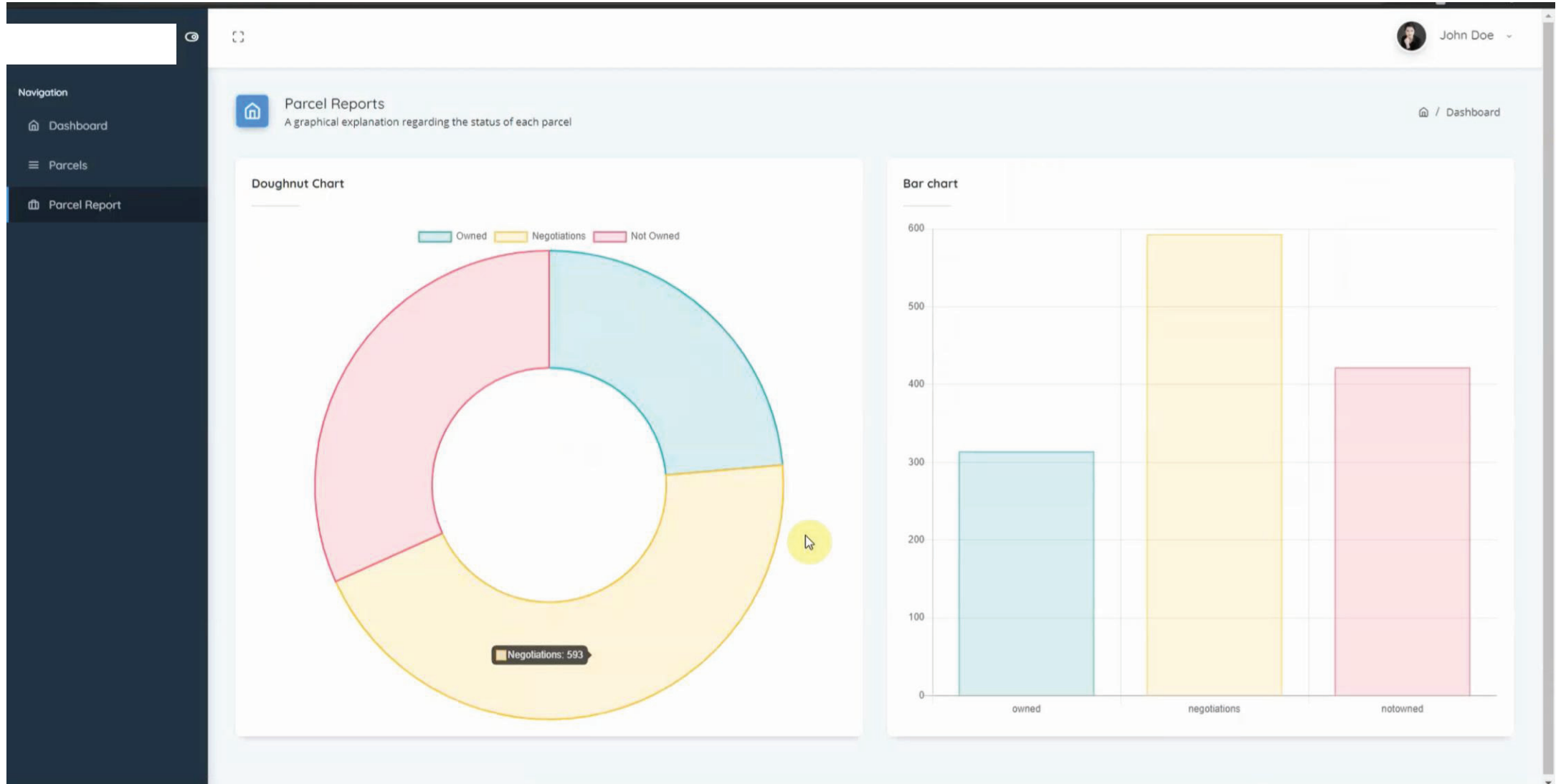

# Scan to BIM Manama Souq Bahrain

[VIEW VIDEO NOW](#)

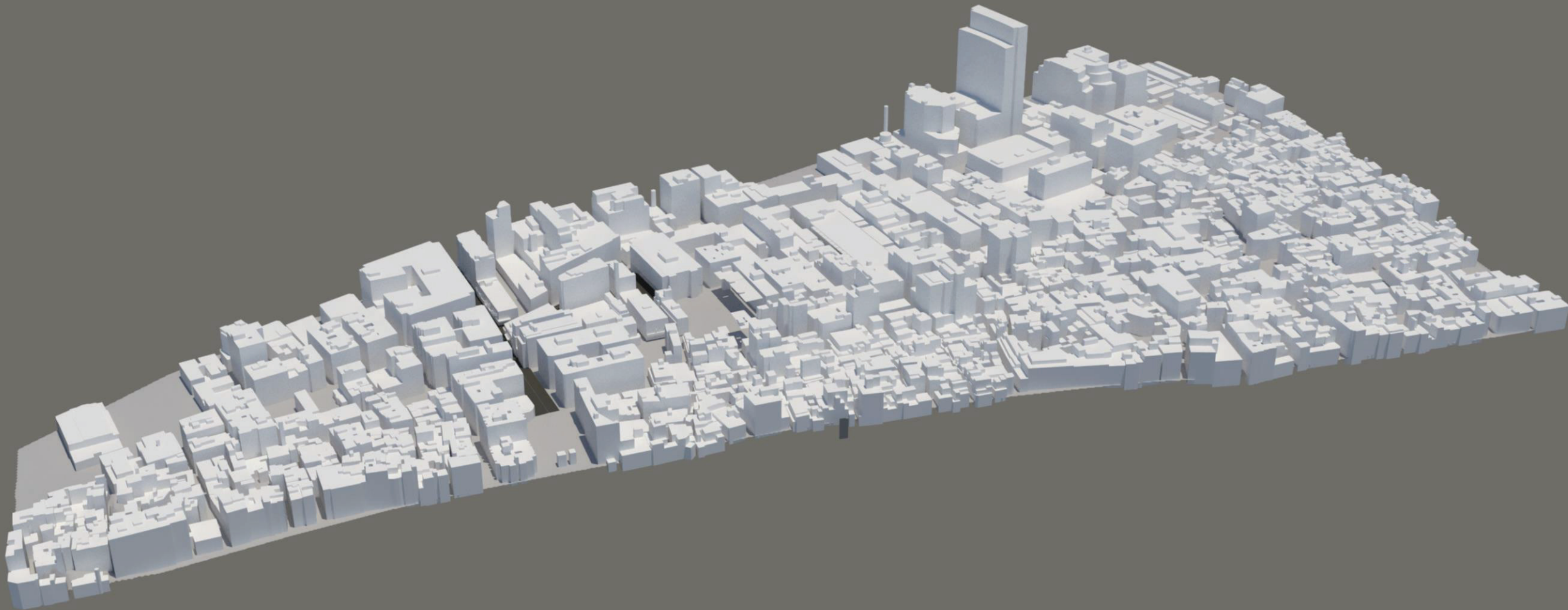

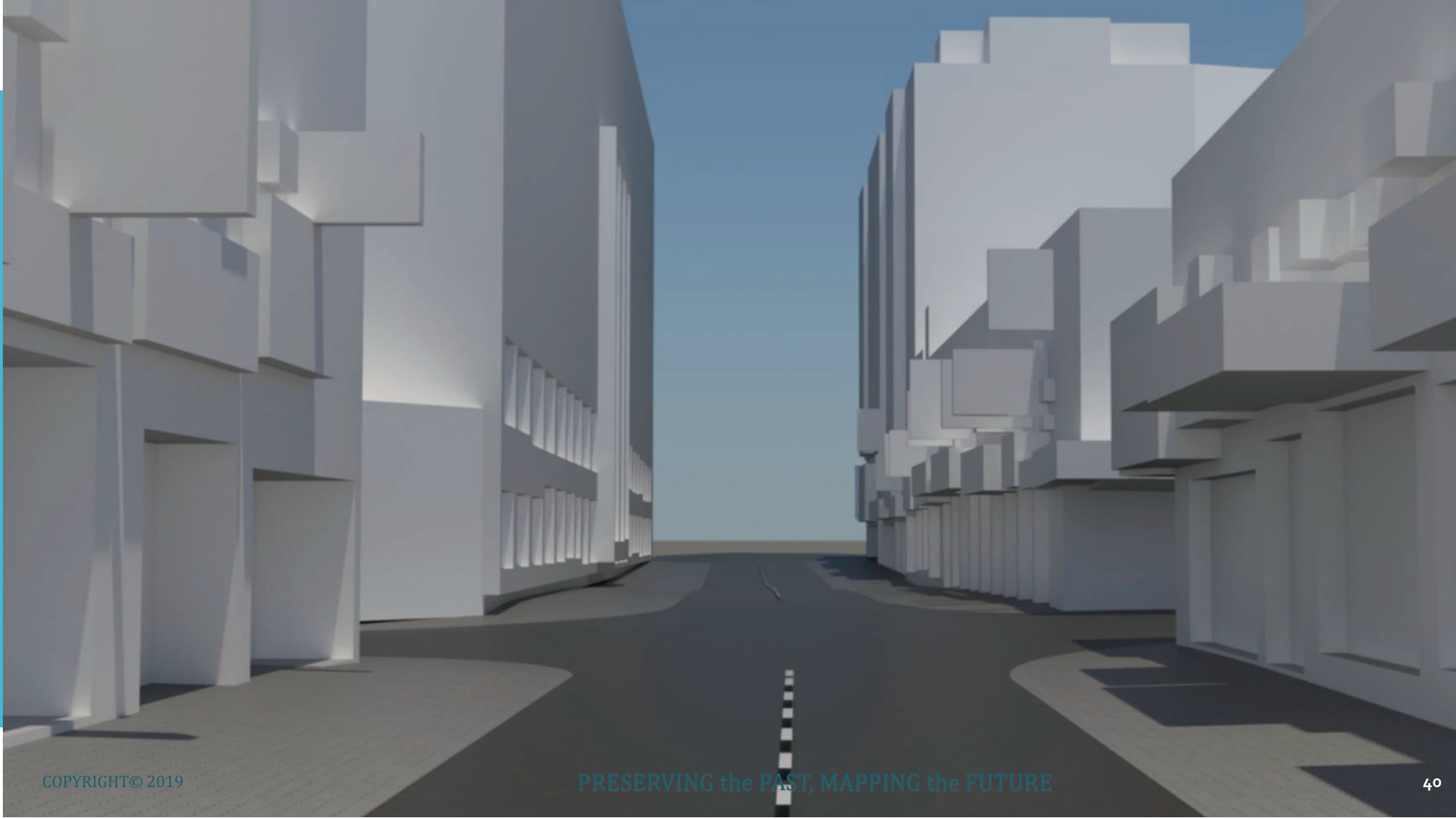

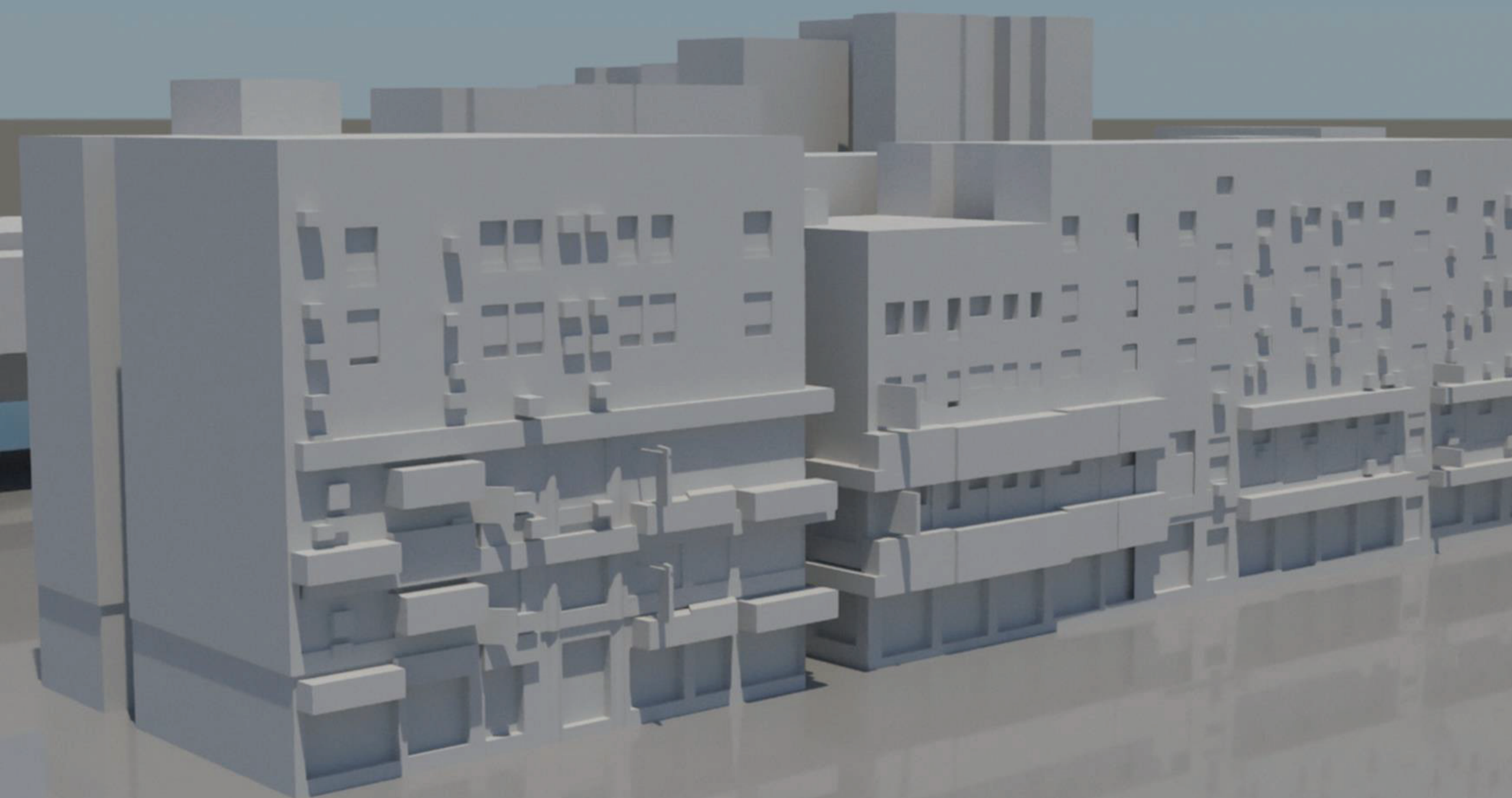

[VIEW VIDEO NOW](#)

# Classification - Building Type

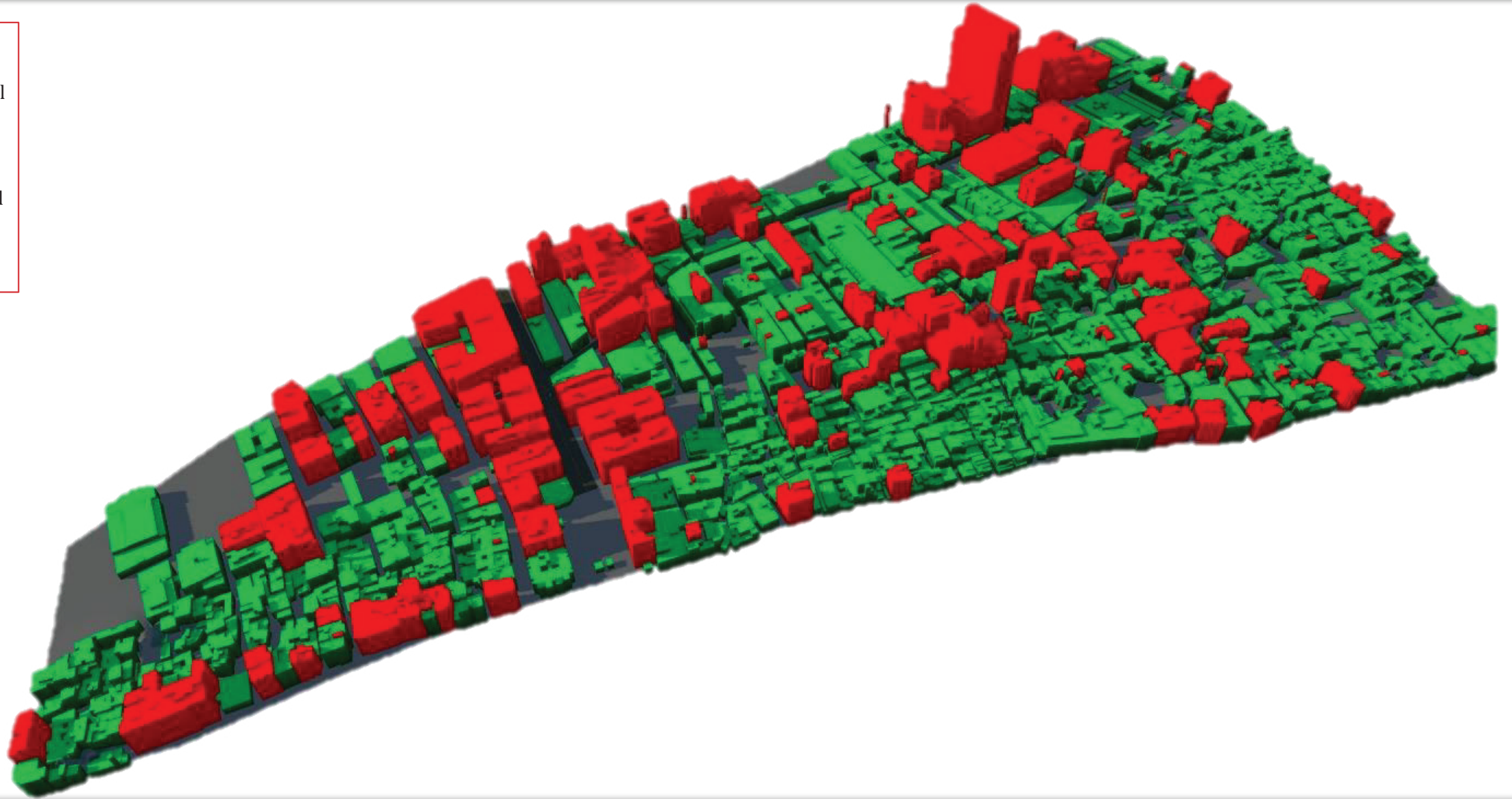
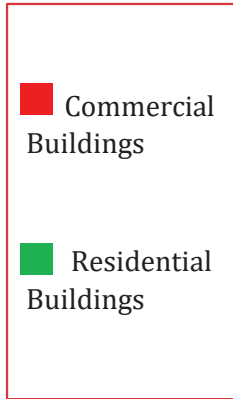

# Classification – Building Height

Building Height  
in Meter

- 3.99 -9.47
- 9.47 -11.68
- 11.68 -14.83
- 14.83 -18.98
- 18.98 -100.15

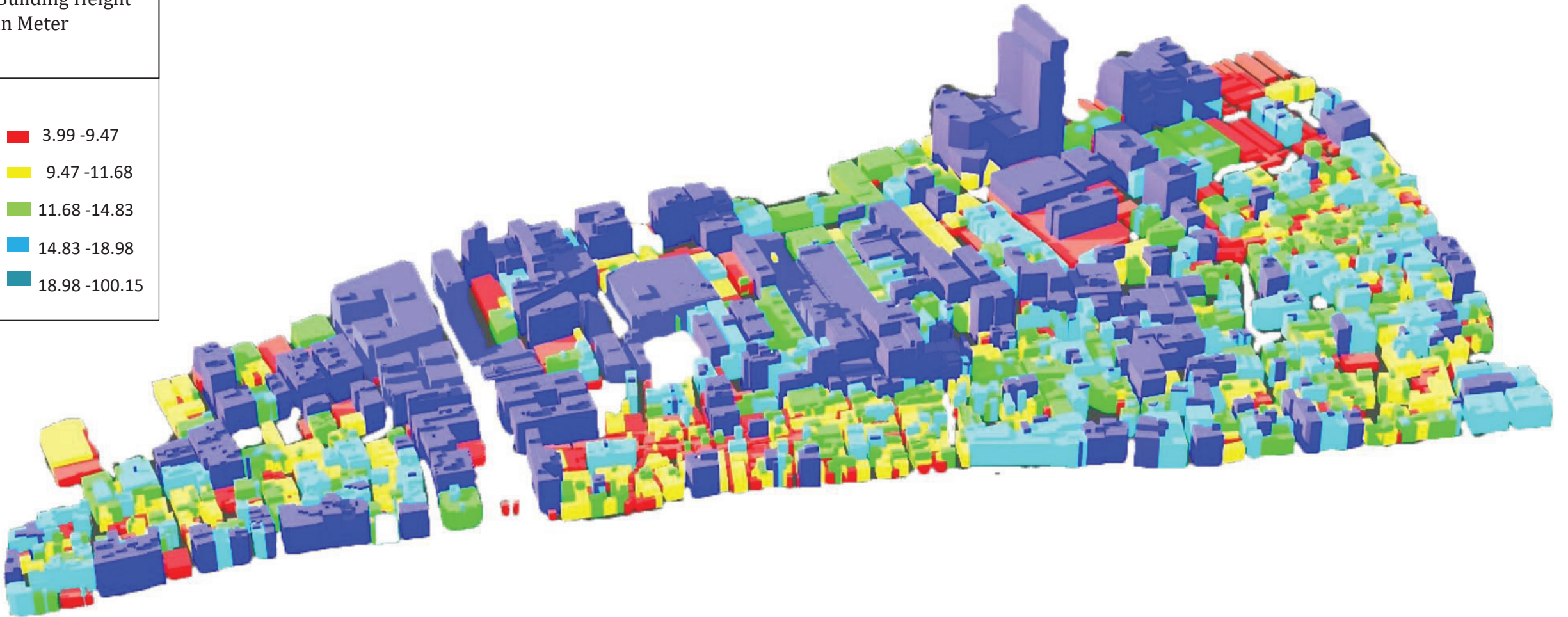

# Classification – Building Built Date

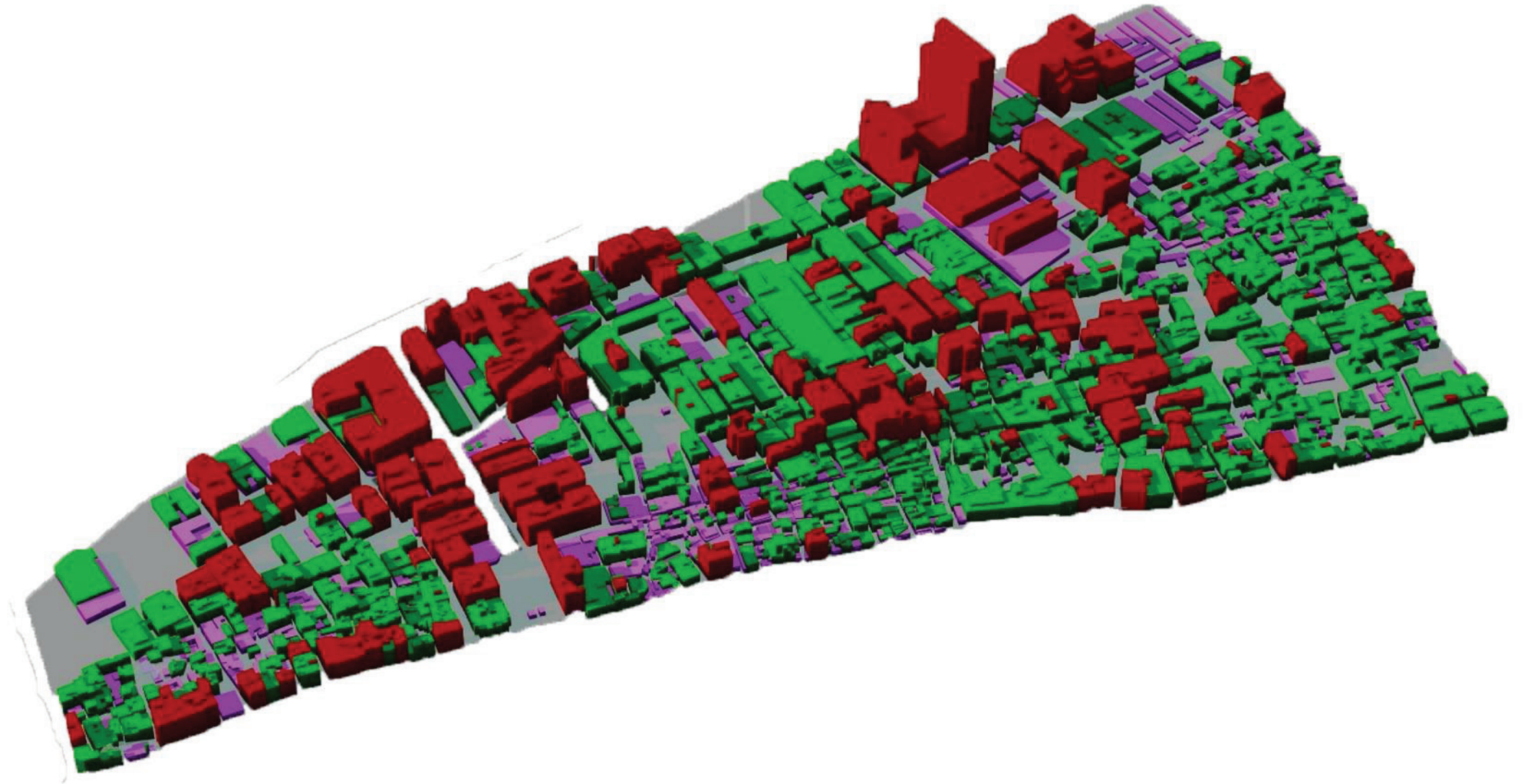
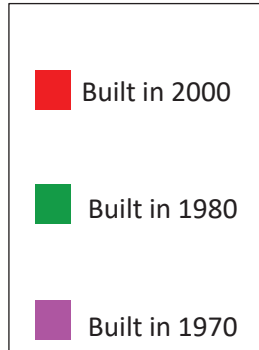

# Classification of buildings based upon type

Commercial building

Government building

Mosque

Mettam

Residential

# Underground manhole utilities location

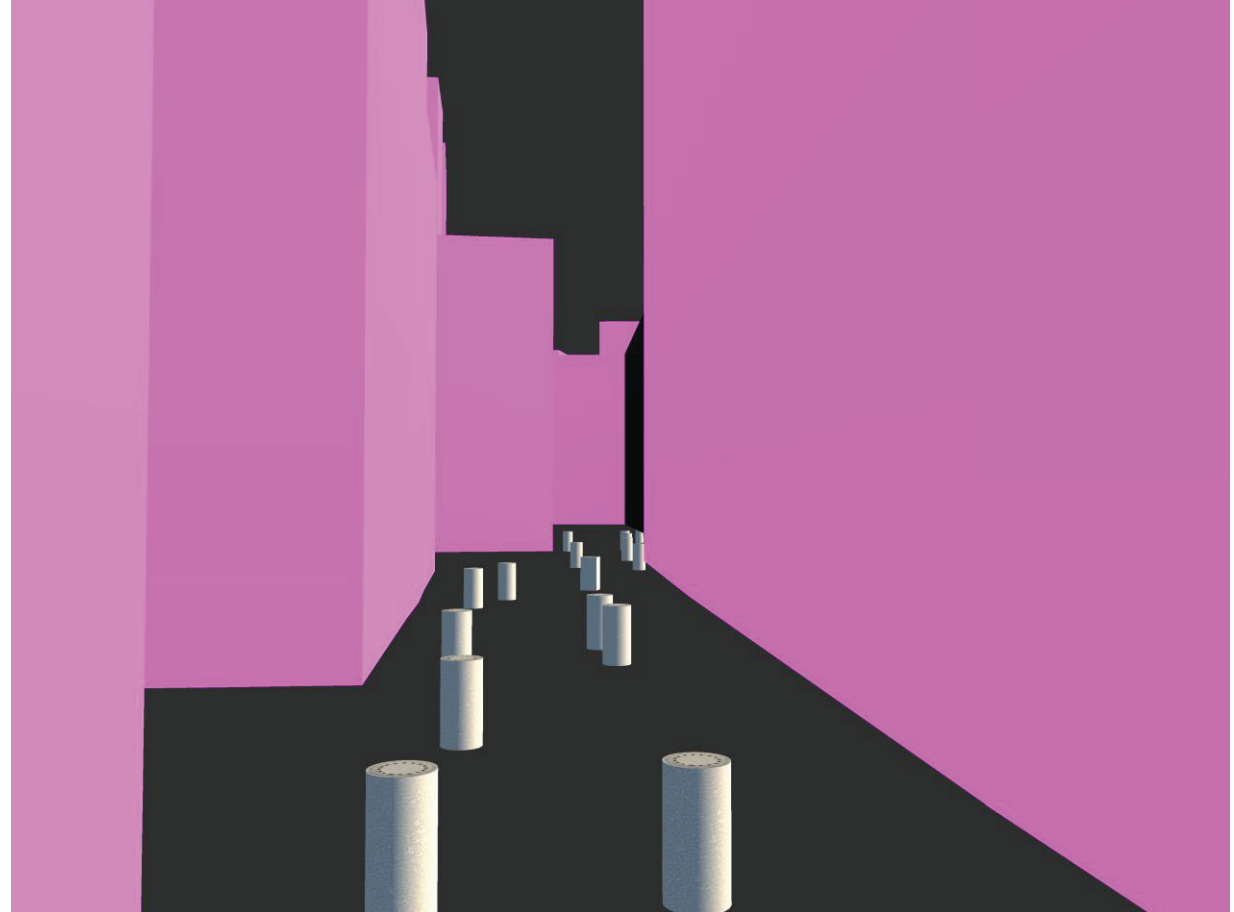

# Heritage Preservation and Promotion

# Heritage Preserved

[VIEW VIDEO NOW](#)

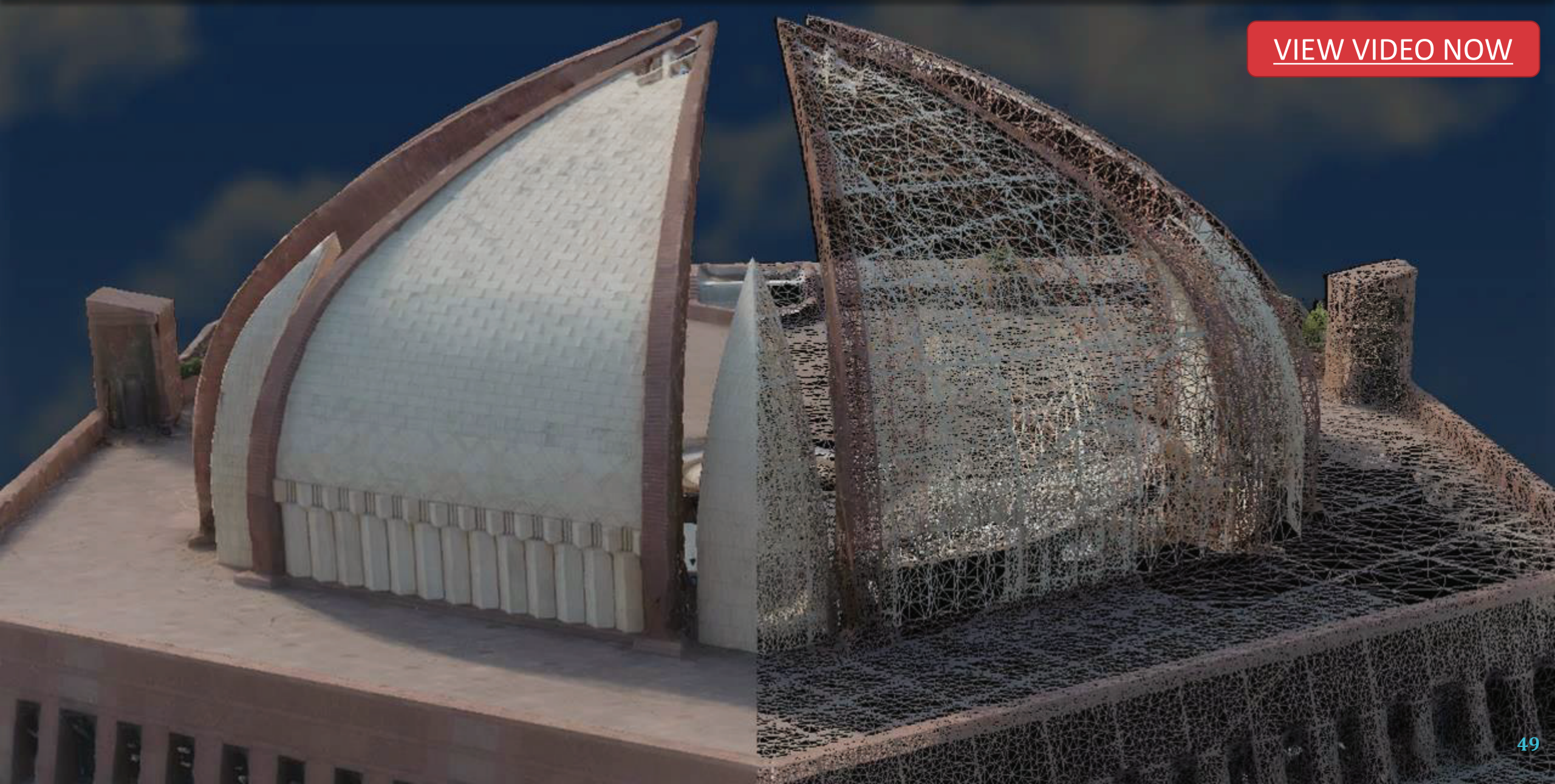

# 3D Model of Isa Khan Tarkhan

[VIEW VIDEO NOW](#)

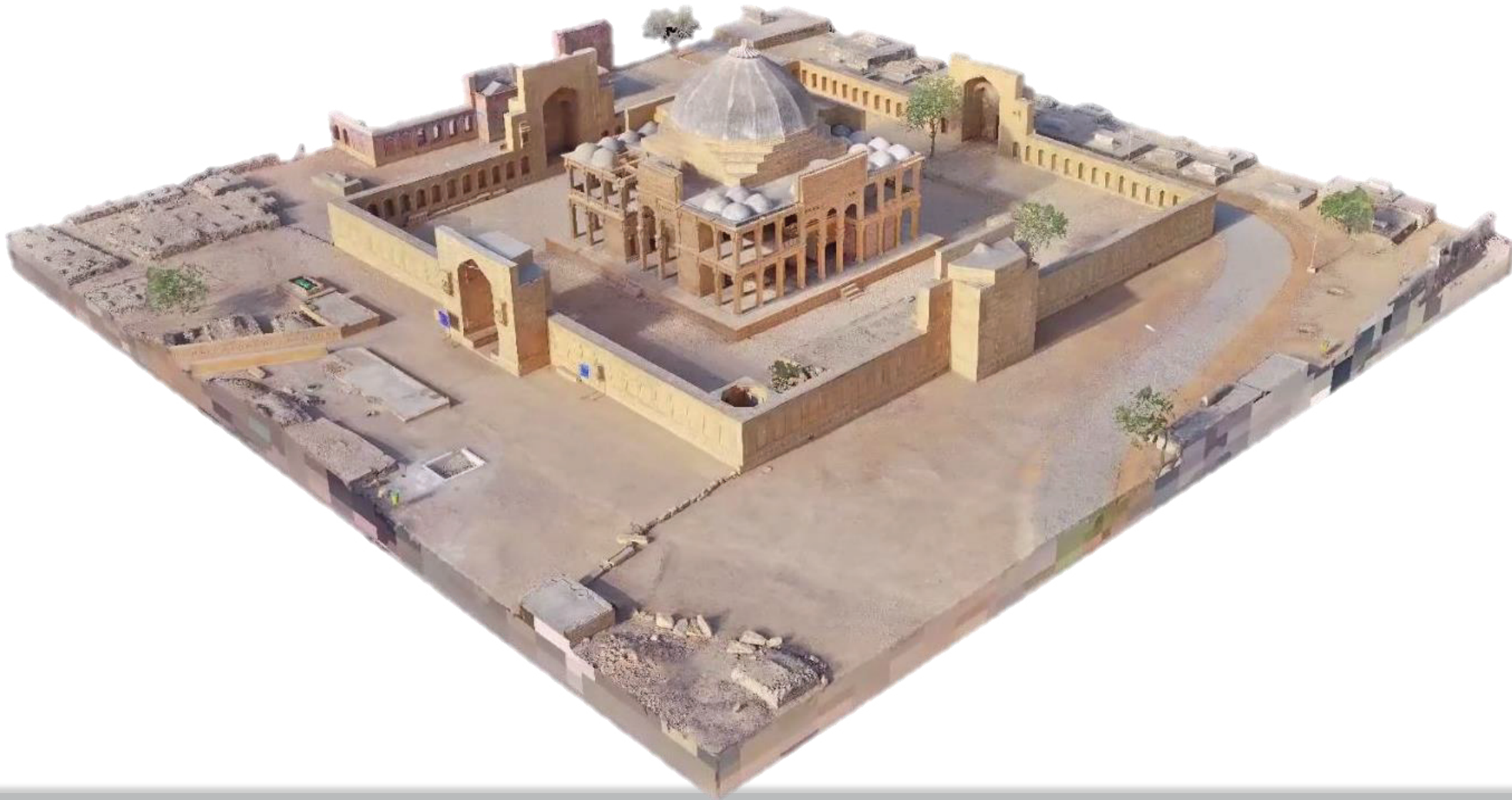

# Virtual Reality App

- Showcase all Sindh's Tourist Locations using one VR App
- Key Features
  - **Increase tourism** by allowing potential tourists to learn and get excited about Sindh's heritage
  - **Promote** new attractions
  - iOS and Android Support
  - **Powerful marketing tool**
  - Integrate on Website

[VIEW VIDEO NOW](#)

# About Us

United Nations AWARD Winner

**Only Pakistani company selected from 180 countries**

# Mapalytics

Mapalytics Pvt. Ltd. is a leader in Pakistan for providing professional land surveying services using proprietary Aerial Mapping techniques. Our mapping services include highly detailed ortho-photos with topographic analysis overlaid on the visual data. It is currently replacing the traditional methods around the globe. This disruptive technology is scalable, costs effective, automated, makes the user spend less time on the field and more time taking critical decisions using the data.

# Media Coverage

# Selected Clients

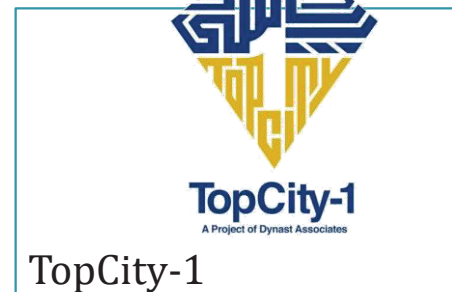
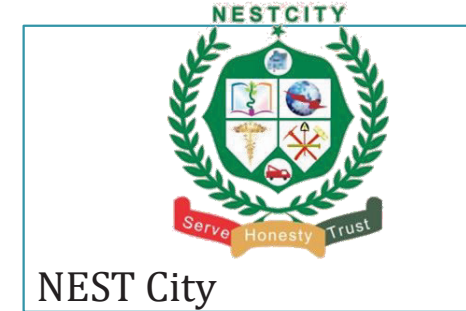

# Selected Clients

Government of Sindh

Ministry of Heritage

Pakistan Air Force

Air University

NUST University

**National Incubation Center**  
Dream. Build. Rise  
Funded by Ignite, MoITT

NIC, MoITT

Nestle

Kohistan Builders

PITB, Punjab Gov

# Founders

Osama Gillani

Co-founder, CEO

[gillani@mapalytics.org](mailto:gillani@mapalytics.org)

- 4+ years experience Digital Mapping
- UNEP Approved SCP expert
- Masters in Engineering (SEECS, NUST)
- 5 International research in energy and mapping
- Awarded Fellowships by UNEP, UNITAR, CIFAL Scotland

Abdullah Tariq

Co-founder, CTO

[abdullah@mapalytics.org](mailto:abdullah@mapalytics.org)

- 4+ year experience 3D modelling and VR
- Machine Learning, VR and AR technology leader
- Masters in Electrical Engineering (SEECS, NUST)
- 5 International research papers in VR and 3D

# About Apnelinks

Apnelinks is aimed to provide endless investment opportunities to our valuable clientele. We have over 20 years of diverse experience in Media | Marketing | Sales | Property Management. Being a team of real estate strategists and market experts, we ensure that either you Invest or Sell, you Win.

**“Apnelinks.com: An exclusive Investment and Property Management Portal for Pakistan's Property Market and its actual stakeholders i.e. YOU”**

📞 +92 309 333 55 01

✉ info@apnelinks.com

🌐 apnelinks.com